FUGA I
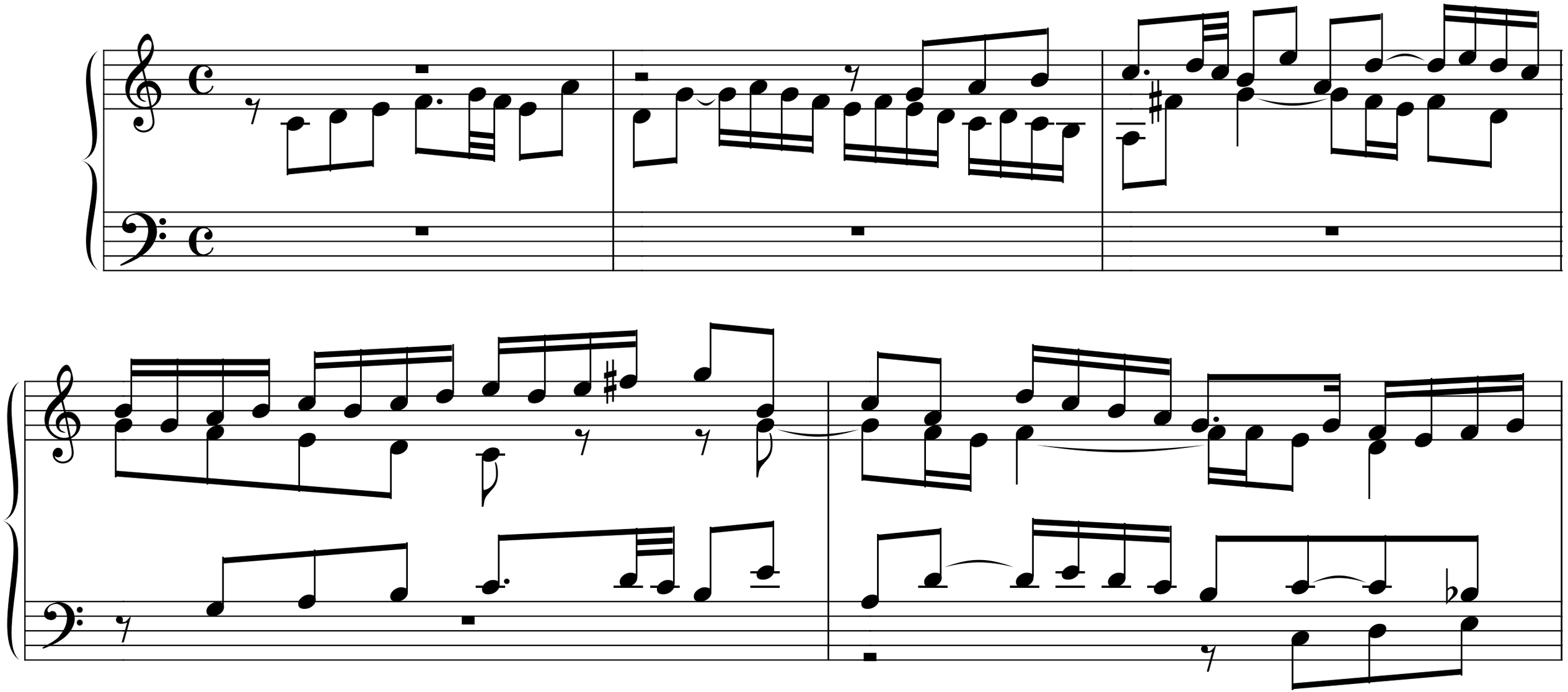
J.S.Bach BWV 846